Horn in F 1

Festoso Xpress!

a celebratory song of hope

Arr. Terrence Wong

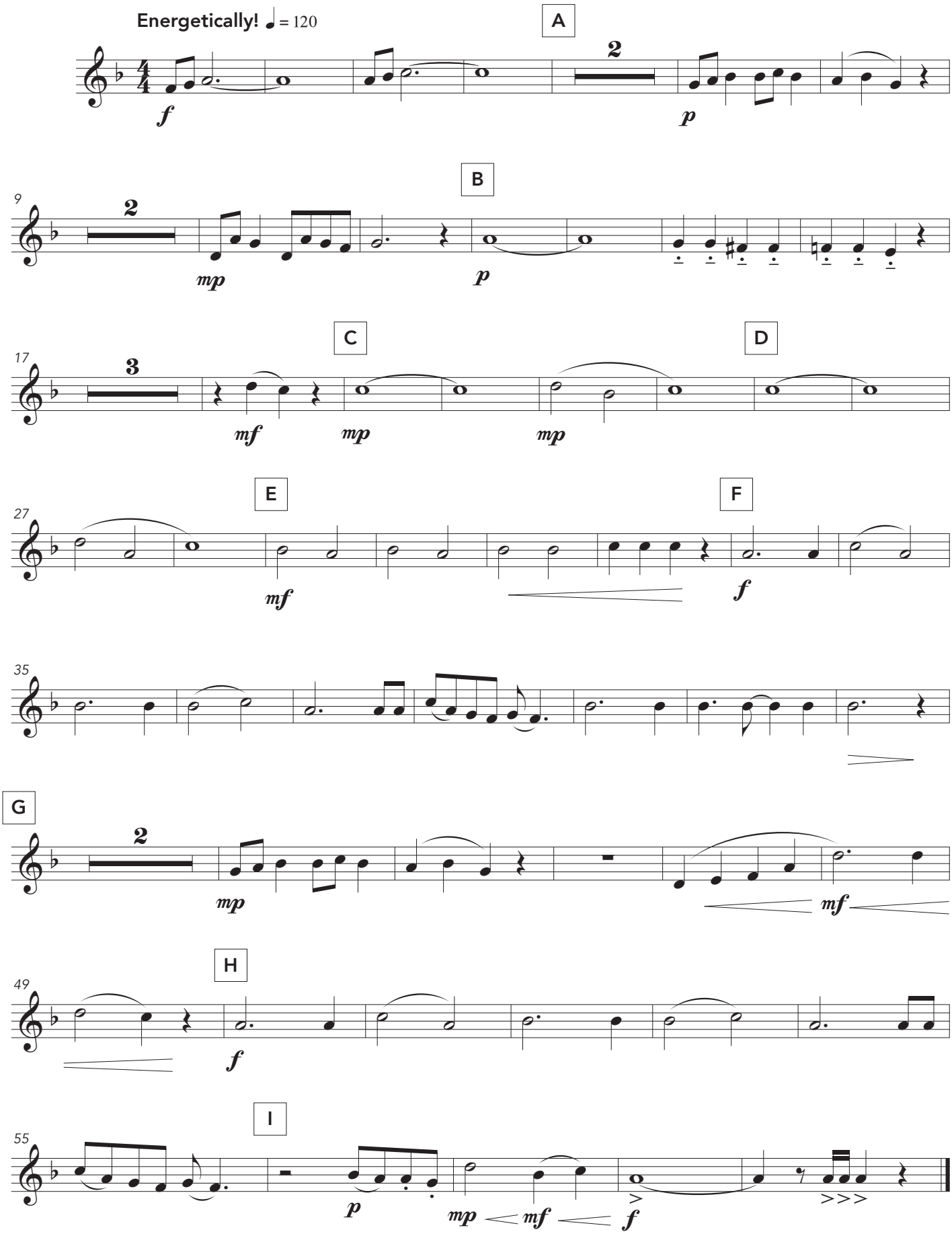

©2020